

PLAT OF SURVEY

N 02°54'00" E

**LOT 97 OF BAYWOOD HEIGHTS ADD'N NO. 2,
A SUBDIVISION LOCATED IN ALL 1/4s OF THE
NW. 1/4 OF SECTION 1, TOWNSHIP 1 NORTH, RANGE
16 EAST, VILLAGE OF WILLIAMS BAY, WALWORTH COUNTY,
WISCONSIN.**

NOVEMBER 7, 1995

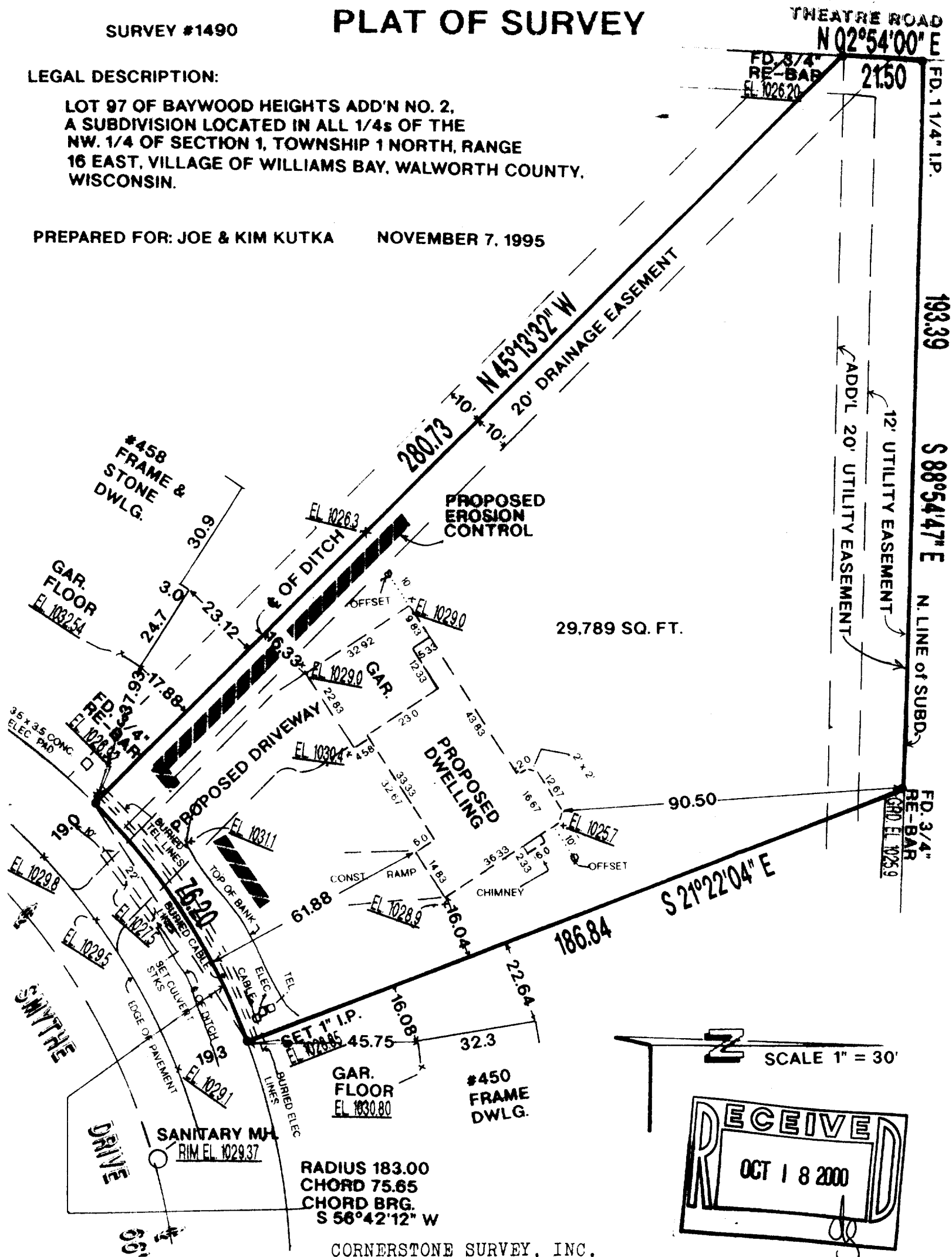

CORNERSTONE SURVEY, INC.
3660 COUNTY LINE RD. COLGATE, WI 53017
(414) 628-1165

I CERTIFY that I have surveyed the above described property and that the above map is a true representation thereof and shows the size and location of the property, it's exterior boundaries, the location of all visible structures and dimensions of all principal buildings thereon, boundary fences, apparent easements, roadways, and visible encroachments, if any. This Survey is made for the use of the present owners of the property, and also those who purchase, mortgage, or guarantee the title thereto within one (1) year from date hereof.

Colin D. Mulcahy, R.L.S. #2034

